

HR Insights

Top 5 Occupational Health Compliance Mistakes HR Teams Still Make in 2025



Introduction

Staying compliant should not feel like a second job. Yet many teams still stumble on the same avoidable pitfalls: late or incomplete OSHA records, inconsistent drug screening steps, missing respirator program basics, fuzzy rules on medical information, and fragmented vaccine tracking.

The good news is that each mistake has a straightforward fix. This guide shows what usually goes wrong, the exact rule or guideline behind it, and a simple plan to get back on track. Where it helps, we also note how platforms like BlueHive can reduce clicks, paperwork, and back-and-forth.

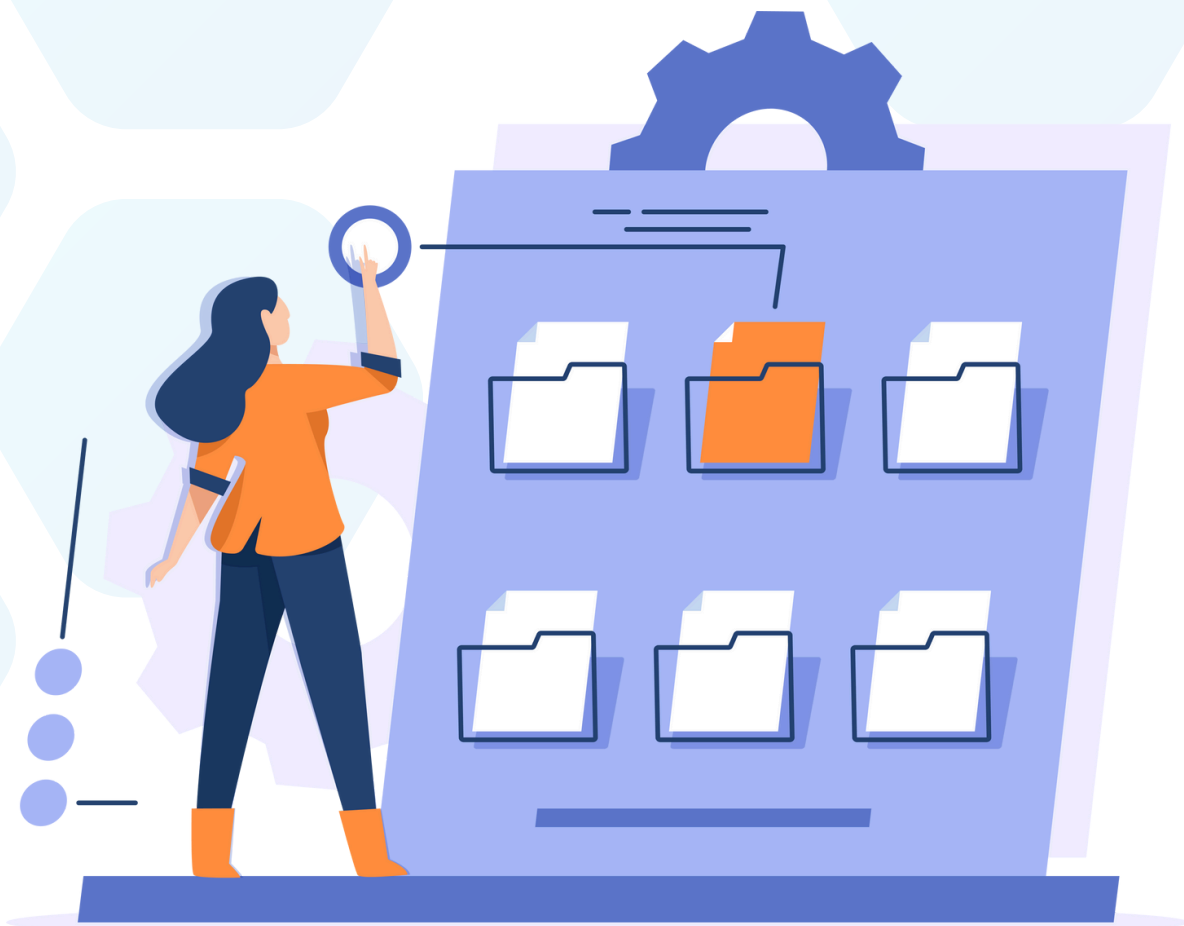

Mistake #1: Treating OSHA Injury and Illness Records as “Once a Year Paperwork”

The Issue: Many HR teams wait until January to scramble through the OSHA 300 log. That often means missing cases, late submissions, or wrong forms.

Why it Matters: Osha requires continuous recordkeeping, not just an annual check-in ([OSHA, n.d.](#)).

Quick Fix:

- Update incidents as they happen.
- Set a recurring reminder for the February posting and electronic submission.
- Train backups so one person isn't carrying the load.

BlueHive Advantage: Utilize BlueHive's reporting and analytics to ensure that your workforce is compliant, year-round.

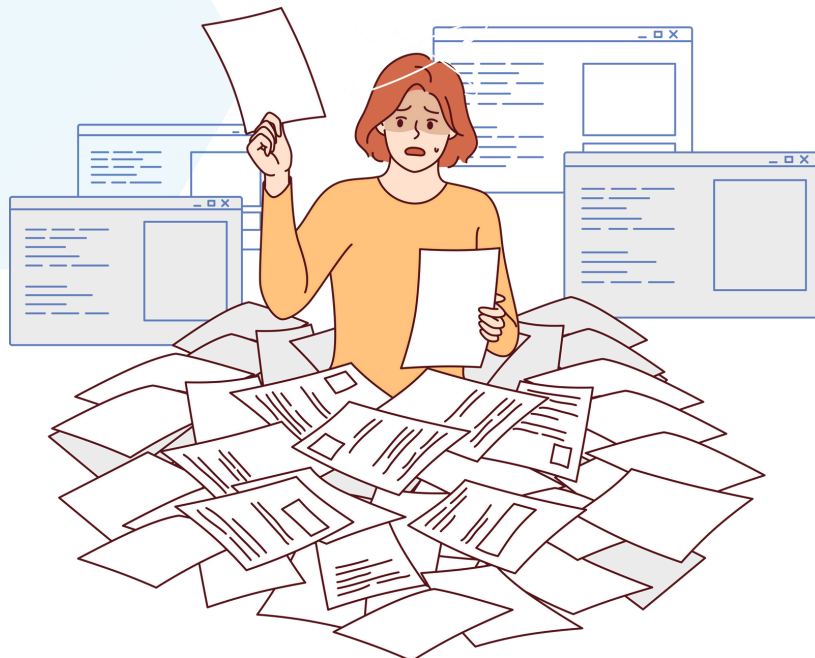

Mistake #2: Delaying DOT Drug Testing

The Issue: Drivers in safety-sensitive roles sometimes start work before their pre-employment drug test results are in. That's a compliance red flag.

Why it Matters: DOT regulations clearly state that drivers cannot perform safety-sensitive duties until they've passed the required testing (49 CFR 382.301).

Quick Fix:

- Gate the first day of work on verified results.
- Use a standard checklist for collections, reviews, and documentation.
- Flag DOT positions in your HR system so that nothing slips through.

BlueHive Advantage: BlueHive's centralized platform allows you to quickly schedule drug testing at one of our network of over 20,000 clinics and track results.



Mistake #3: Skipping Respirator Medical Evaluations and Annual Fit Tests

The Issue: Buying respirators and handing out a one-time training session isn't enough. Without medical evaluations and yearly fit tests, you're out of compliance, and your workers aren't truly protected.

Why it Matters: OSHA's Respiratory Protection Standard requires a full program, including medical clearance and annual fit tests ([29 CFR 1910.134](#)).

Quick Fix:

- Schedule medical evaluations before mask use.
- Fit test annually - or sooner if masks or faces change.
- Store all test records in one place.

BlueHive Advantage: With BlueHive, you can set up automated reminders for expiring certifications, including respirator fit testing.



Mistake #4: Overstepping on Medical Questions (ADA)

The Issue: It's tempting to ask detailed health questions during hiring or employment, but too much probing can cross ADA boundaries.

Why it Matters: The ADA only allows disability-related inquiries that are job-related and consistent with business necessity (EEOC, 2008).

Quick Fix:

- Ask only what's essential for the job.
- Keep medical info separate from personnel files.
- Train managers so they know what's off-limits.

BlueHive Advantage: In BlueHive's employer, provider, and employee dashboards, PHI and other sensitive information are limited to those who need to access them based on their roles.



Mistake #5: Treating Immunizations as “Set It and Forget It”

The Issue: Spreadsheets collect dust, contractors fall through the cracks, and new CDC vaccine guidance goes unnoticed.

Why it Matters: The CDC updates its adult immunization schedules regularly. Staying current is part of keeping your workforce protected. ([CDC, 2025](#))

Quick Fix:

- Centralize vaccine records.
- Automate reminders for flu shots, Hep B, and other role-specific vaccines.
- Recheck CDC updates quarterly.

BlueHive Advantage: BlueHive’s platform offers rule-based reminders, easy upload of records, and analytics that flag gaps.



A Better Habit: Think “Total Worker Health”

Instead of juggling compliance tasks separately, many employers are moving toward the Total Worker Health model - integrating safety and well-being under one plan ([NIOSH, 2024](#)). The result? Less duplication, faster clearances, and healthier, happier employees.



Quick Checklist:

- ☐ OSHA Logs are up to date.
- ☐ DOT drug tests cleared before start dates
- ☐ Respirator program includes medical evals and annual fit tests
- ☐ ADA rules understood, medical info kept separate
- ☐ Immunizations tracked and updated per CDC schedules

Conclusion

Compliance doesn't have to feel like a maze of acronyms and deadlines. With a little structure - and the right tech partner - you can keep your team on track, avoid fines, and free up more time for what HR is really about: people.

BlueHive makes it easier by putting compliance reminders, provider scheduling, and recordkeeping all in one place. Less paper, fewer headaches, more peace of mind.



Share content



Subscribe to Newsletter

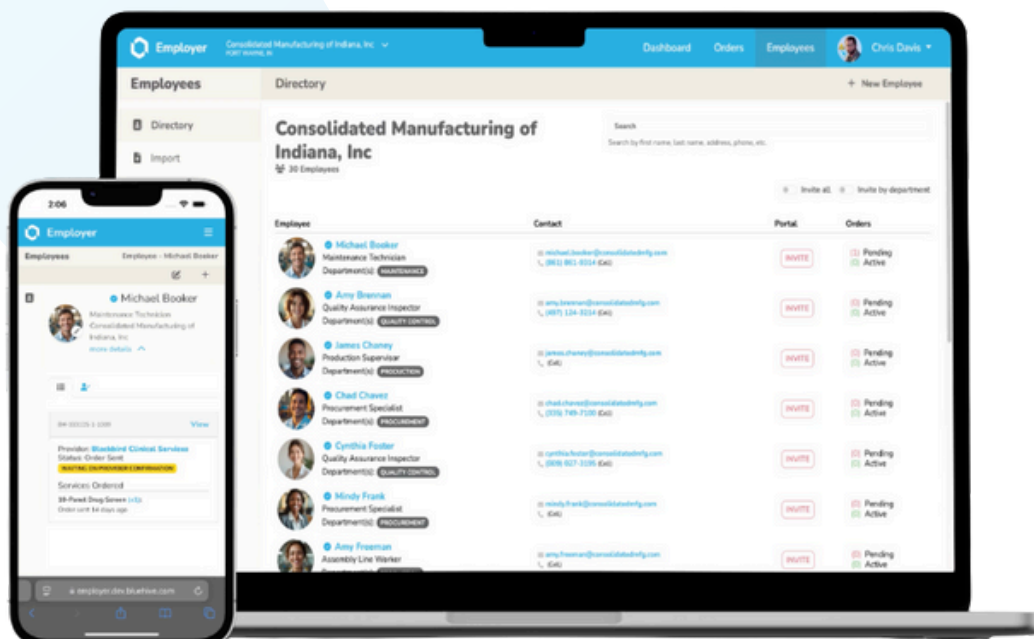

Sources

- Centers for Disease Control and Prevention. (2025, August 7). Adult immunization schedule by age. U.S. Department of Health & Human Services. <https://www.cdc.gov/vaccines/hcp/imz-schedules/adult-age.html>
- Centers for Disease Control and Prevention, National Institute for Occupational Safety and Health. (n.d.). About the Total Worker Health approach. U.S. Department of Health & Human Services. <https://www.cdc.gov/niosh/twh/about/index.html>
- Equal Employment Opportunity Commission. (2000). Enforcement guidance on disability-related inquiries and medical examinations of employees under the ADA. U.S. Equal Employment Opportunity Commission. <https://www.eeoc.gov/laws/guidance/enforcement-guidance-disability-related-inquiries-and-medical-examinations-employees>
- Occupational Safety and Health Administration. (n.d.). Injury and illness recordkeeping and reporting requirements. U.S. Department of Labor. <https://www.osha.gov/recordkeeping>
- Occupational Safety and Health Administration. (n.d.). Respiratory protection: 29 CFR 1910.134. U.S. Department of Labor. <https://www.osha.gov/laws-regs/regulations/standardnumber/1910/1910.134>
- U.S. Government Publishing Office. (n.d.). 49 CFR §382.301 Pre-employment testing. Electronic Code of Federal Regulations. <https://www.ecfr.gov/current/title-49/subtitle-B/chapter-III/subchapter-B/part-382/subpart-C/section-382.301>



Client Testimonial

“It Just Works!”

JACOB POLLARD

HR Manager, Blue Jacket, Inc.



 bluehive



Built for More than Big Business

BlueHive wasn't built just for billion-dollar enterprises in oil & gas or government. It's for every HR leader trying to give people a better shot at a safer, healthier future - from the nonprofit hiring re-entry candidates fighting for a second chance to the staffing firm placing apprentices on job sites they never dreamed they'd step foot on. Our promise is simple: health compliance shouldn't be a paperwork nightmare or a privilege. It should be a bridge - one that leads to opportunity, dignity, and progress... one screening, one employee, one community at a time.

Let's bring better health compliance to more people!



See How BlueHive Works



Book a Demo



Create My Free Account



Stay Ahead of Compliance

Blueprints for Better Workplaces

industry insights

Compliance Checklist:
What HR Leaders
Need to Know About
OSHA in 2025



2025 OSHA Compliance Checklist

Make sure that you're prepared for 2025 OSHA compliance changes and reporting requirements! This whitepaper includes a printable checklist that you can use to ensure that you're ready for whatever the new year may bring!

[Read more →](#)

industry insights

Your 2025 Compliance & Workplace Companion
Stay ahead of compliance, boost morale, and plan smarter all year!



2025 HR & Compliance Calendar

Check out our 2025 calendar! It's filled with key HR deadlines, compliance dates, and holidays to keep you on track, plus entertaining bee comics every month to add some light-hearted fun to your routine.

[Read more →](#)

industry insights

HR Essentials:
Streamlining Hiring
and Placement for
Staffing Agencies



Best Practices for Staffing Agencies

Do you deal with finding and placing talent? Check out our whitepaper which includes information and best practices to keep your talent compliant and resilient.

[Read more →](#)

industry insights

Medical Clearances for Healthcare Workers:
What HR Professionals in
Critical Access Hospitals
Need to Know



HR Challenges in Critical Access Hospitals

Are you an HR professional in a critical access hospital navigating the challenges of rural, resource-limited settings? This whitepaper will help you discover best practices for maintaining a compliant and prepared workforce.

[Read more →](#)

industry insights

Hospitality Help:
Ensuring Compliance
During Rapid Onboarding
and High Turnover



Compliance in Rapid Onboarding & High Turnover

Dealing with rapid onboarding brought on by rapid turnover in your industry? See how BlueHive can help your team as you strive for compliance excellence, even under challenging circumstances!

[Read more →](#)

industry insights

HR Essentials:
Streamlining Workforce
Compliance in Oil and Gas



Simplifying Compliance in Oil & Gas

The oil and gas industry features a diverse workforce with local and remote workers. This paper discusses how BlueHive can help ensure that your workers remain healthy and compliant, no matter how challenging their location.

[Read more →](#)

For even more compliance and industry insights, subscribe to our blog →



Your All-in-One Platform for Simplified Occupational Health



HRIS Integration

Connect your existing HR platforms to BlueHive, keeping employee rosters up-to-date without extra effort.



Order Creation

Manage various services, set limits, and create recurring orders for physicals, labs, vaccines, and more.



Service Management

Auto-accept referrals, utilize discounted fee schedules, maintain service inventory, and more.



Simplified Invoicing

Easily access your balances and invoices, with the option to make immediate credit card payments.



Provider Directory

Access a 18,000+ provider directory, where information, appointments, and pricing are efficiently handled.



Single-Sign On

Customizable SSO authentication and secure emails for results, orders, and direct provider chats.

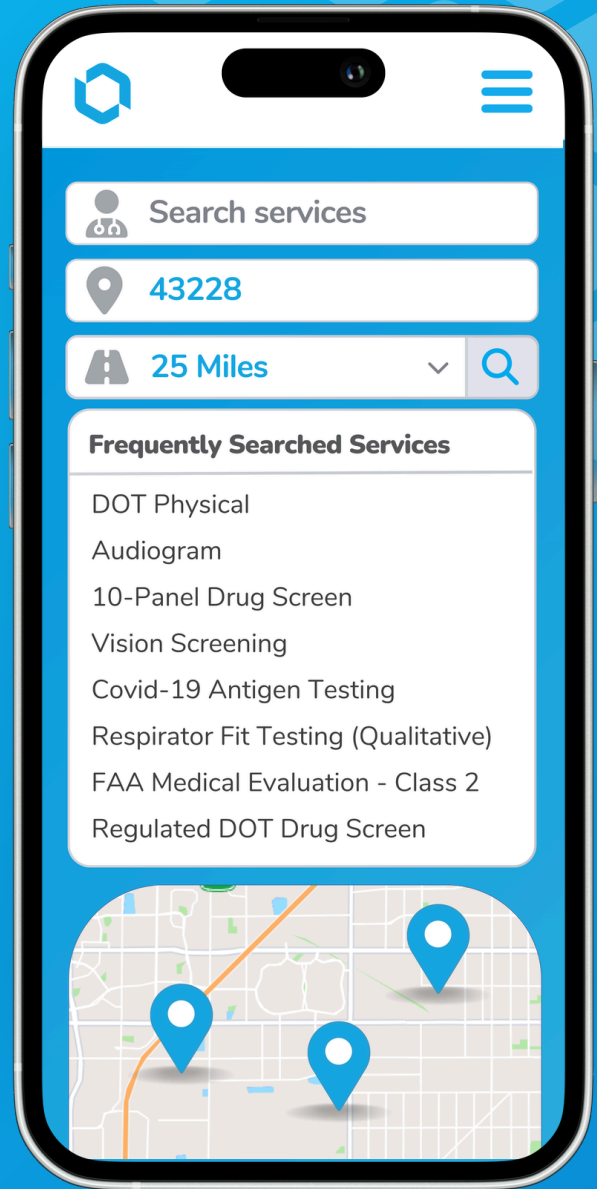

[Schedule a demo](#)



Get to Know BlueHive Better: Watch Our Featured Videos



The All-in-One Platform
Connecting Occupational Health and Efficiency

[learn more](#)

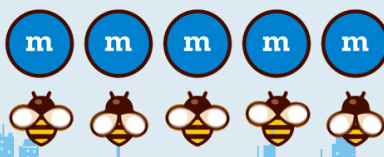
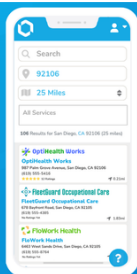

The BlueHive Story



Effortless HR Solutions:
Occupational Health Service Sourcing in 3 Simple Steps

[learn more](#)



Service Sourcing in 3 Simple Steps



(260) 217-5328



contact@bluehive.com



bluehive.com